

6. TH-75 BLOCK DIAGRAM

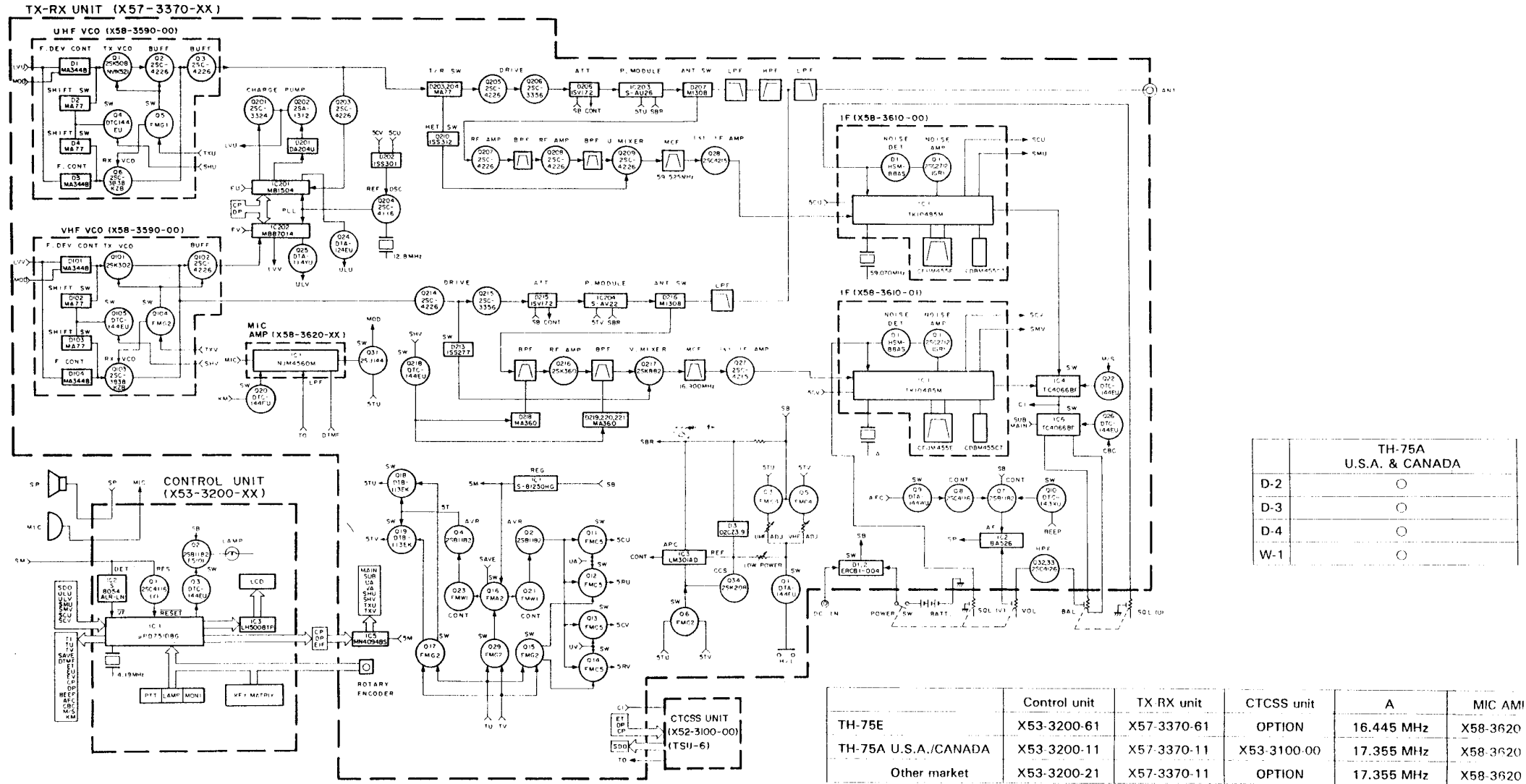

SCHEMATIC DIAGRAM

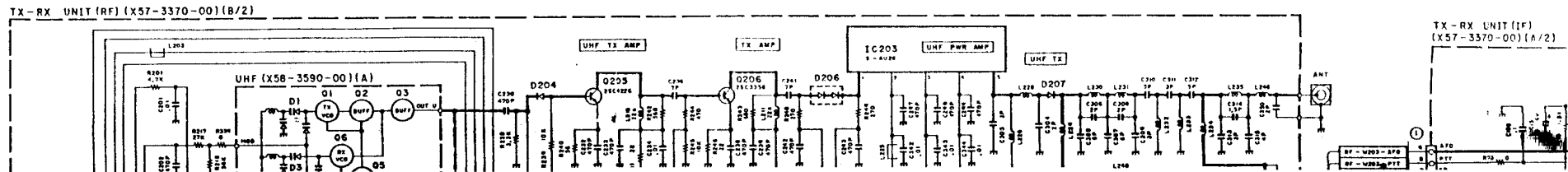

CONTROL UNIT (X53-3200-00)

(X53-3200-00)
 IC1 : 75108G-E49-1B
 IC2 : S-8054ALR-LN
 IC3 : LH5008TP
 IC4 : KRR-C001

Q1 : 2SC4116(Y)
 Q2 : 2SB1182F5(Q)
 Q3 : DTC144EU

D1 : DAN202U
 D5 : DA204U

(X57-3370-001(A/2))
 IC1 : S-81250HG
 IC2 : BA526
 IC3 : LM301AD
 IC4,6 : TC4066BF
 IC5 : MN4094BS

Q1 : DTA144EU
 Q2,4,7 : 2SB1182
 Q3,5 : FMC4
 Q6,15,17,29 : FMC2
 Q8,30,32,33 : 2SC4116
 Q9 : DTA144WU
 Q10 : DTC143XU
 Q11-14 : FMC5
 Q16 : FMA2

Q18,19 : DTB113EK
 Q20,22,26 : DTC144EU
 Q21,23 : FMW1
 Q24 : DTA124EU
 Q25 : DTA114YU
 Q27,28 : 2SC4215
 Q31 : 2SJ144
 Q34 : 2SK208
 Q35 : DTC144EU
 D1,2 : ERC81-004
 D3 : Q2C3.9
 D4 : 1SS301
 D5 : MA110

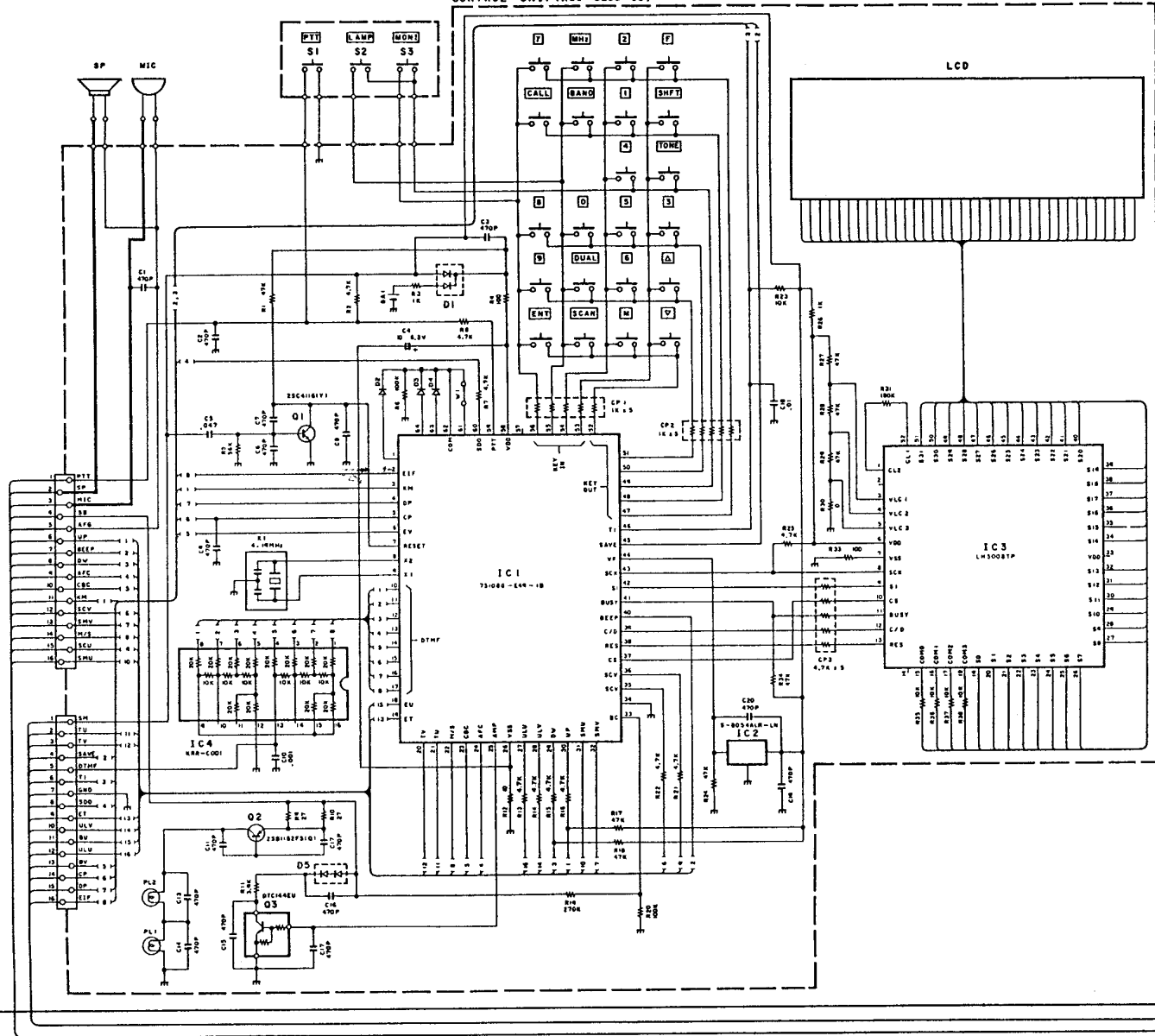

TH-75E	TH-75A other market
—	○
○	○
○	—
○	○

○ used
 × N/A

AMP
3620-00
3620-11
3620-00

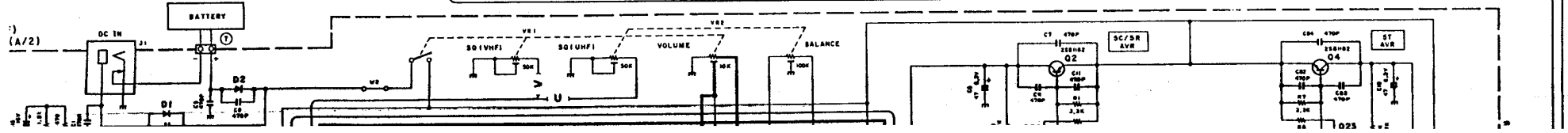
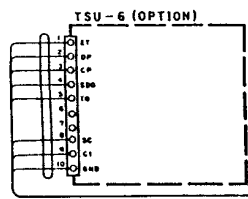

IX57-3370-001(B/2)
IC 201 MB1504
IC 202 MB87014
IC 203 S-AU26
IC 204 S-AV22

Q201 : 2SC3324
Q202 : 2SA1312
Q203, 205, 207 : 2I0, 214

Q204 : 2SC4226
Q206, 215 : 2SC4116
Q211, 213 : DTA143XU
Q212 : DTA144EU
Q216 : 2SK360
Q217 : 2SK882
Q218 : DTC144EU

D201, 205 : DA904U
D202 : ISS301
D203, 204, 209 : MA77
D206 : ISV172
D207, 208 : MI308
D210 : ISS312
D211 : HSM88AS
D212 : MA110
D213 : ISS277
D216 : MI508
D217 : ISV154
D218, 219 ~ 221 : MA360
D222 : HSK277

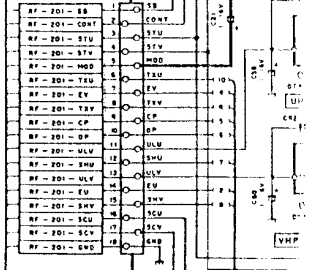
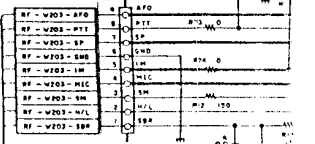
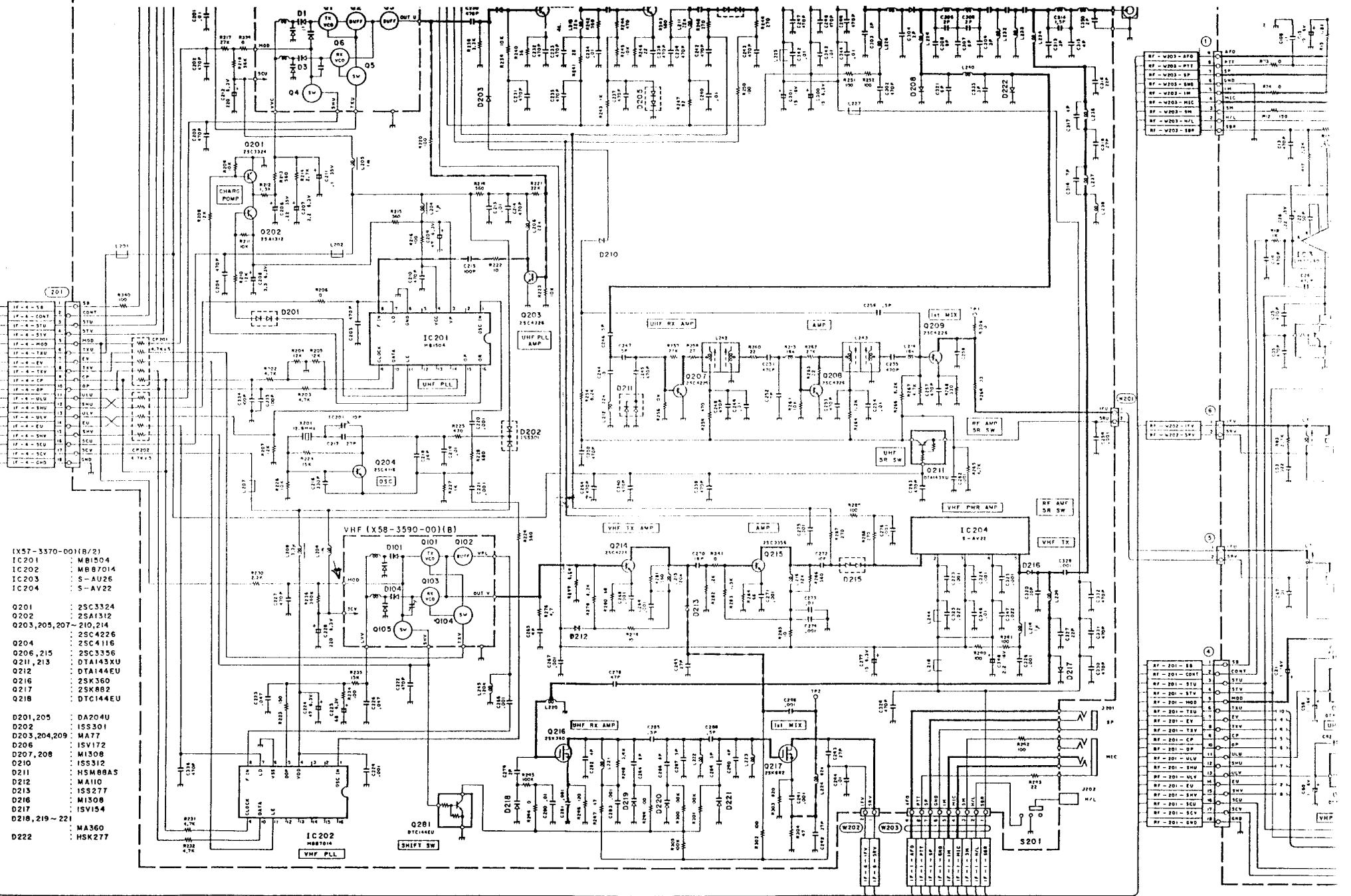

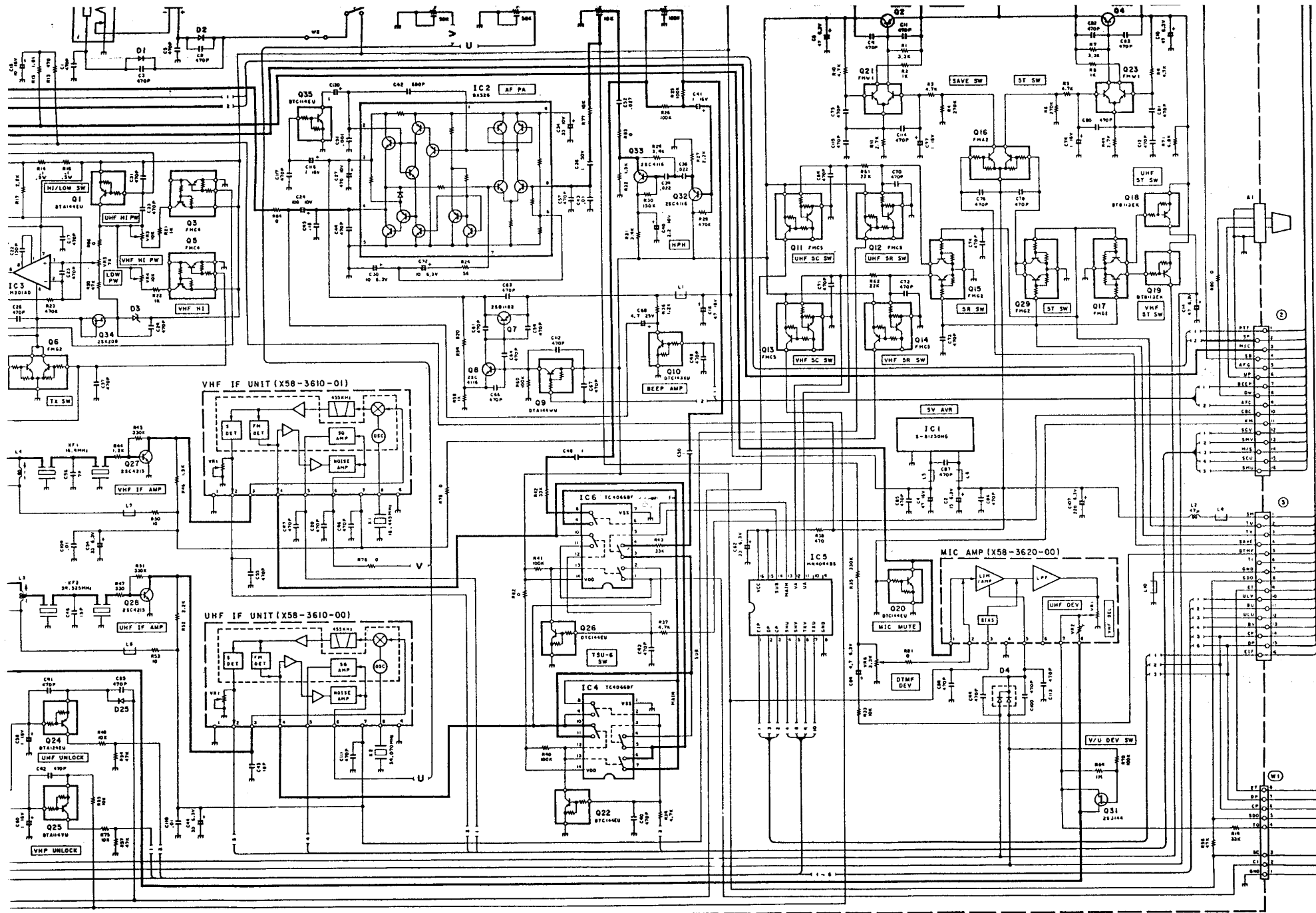

Note: _____
Circuit is subject to change without notice due to advancements in technology.